

SPEC SHEET + MEASUREMENTS

PORT AUTHORITY.

Port Authority® Long Sleeve Perfect Denim Shirt. W676

Product photo



This timeless denim shirt has been revamped with modern details to create an ultimate wardrobe essential that can be dressed up or down.

- 5.4-ounce, 100% cotton denim
- Garment washed
- Open collar
- Metal buttons
- Left chest pocket
- Square adjustable cuffs
- Light grey contrast topstitching
- Garment-washed

Due to special finishing process, colors may vary.

CARE INSTRUCTIONS

Machine Wash Warm With Like Colors. Only Non-Chlorine Bleach If Needed. Tumble Dry Low. Warm Iron If Needed.

Sketches



front

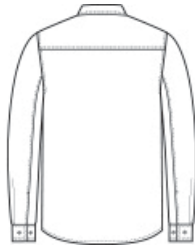

back

SPEC SHEET + MEASUREMENTS

PORT AUTHORITY

Port Authority® Long Sleeve Perfect Denim Shirt. W676

PRODUCT MEASUREMENTS

	XS	S	M	L	XL	2XL	3XL	4XL
Body Length at Back	28 3/4	29 1/2	30 1/4	31	32	33	33 1/2	34
Chest	19 1/2	21	22 1/2	24	25 1/2	27	29	31
Neck Circumference	17	17	17 1/2	18	19	19 3/4	20 1/2	21 1/4
Sleeve Length from Center Back	34	34 3/4	35 1/2	36 1/4	37	37 3/4	38 1/2	39 1/4
Pocket Height	5 1/2	5 1/2	5 3/4	5 3/4	5 3/4	5 3/4	5 3/4	6
Pocket Width	5	5	5 1/4	5 1/4	5 1/4	5 1/4	5 1/4	5 1/2

Body Length at Back: Measured from high point shoulder to finished hem at back.

Chest: Measured across the chest one inch below armhole when laid flat.

Neck Circumference: Measure from center of button to end of buttonhole along the center of the collar stand.

Sleeve Length from Center Back: Measure from Center Back neck to shoulder point to sleeve hem.

Pocket Height: Measure from top to bottom at center.

Pocket Width: Measure from side to side at top edge.

SPEC SHEET + MEASUREMENTS

PORT AUTHORITY

Port Authority® Long Sleeve Perfect Denim Shirt. W676

SIZE CHARTS

	XS	S	M	L	XL	2XL	3XL	4XL
Chest	32-34	35-37	38-40	41-43	44-46	47-49	50-53	54-57
Neck	14 1/2 - 15	15 - 15 1/2	15 1/2 - 16	16 - 16 1/2	16 1/2 - 17	17 - 17 1/2	17 1/2 - 18	18 - 18 1/2
Arm	30 1/2	32	34	35	36 1/2	37 1/2	38 1/2	39 1/2

HOW TO MEASURE

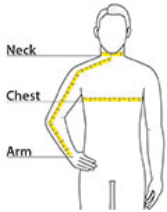

Neck Measure around the fullest part of the neck at the base.

Chest Width Measure under the arm and around the fullest part of the chest with arms down, keeping tape horizontal. **Arm** Place hand on hip. Start at the center of the back of the neck and measure across the shoulder, to the elbow, and then down to the wrist.